

B.W.M. 15 CM x 8 1/2" 2m x 4 platform  
Rec. hot slab 12.4 m x 2 weathering course

(15)

Power Pannamallee Mounted Gundy

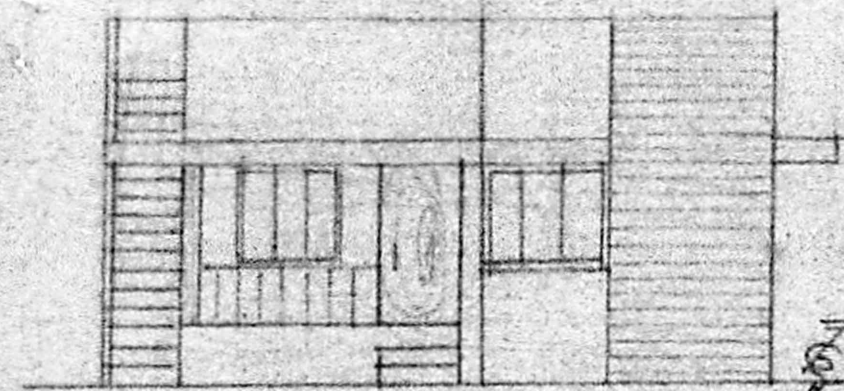

ELEVATION

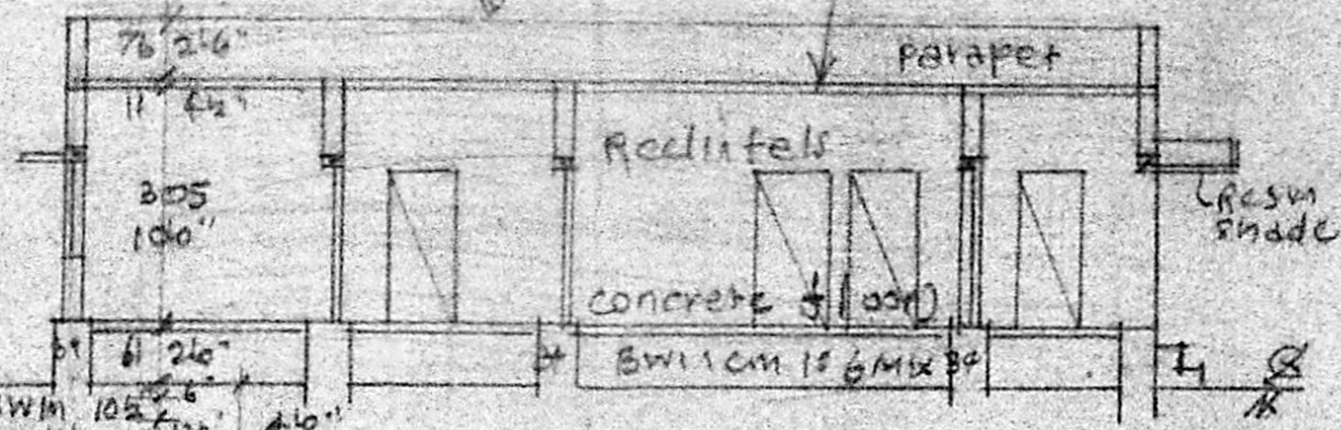

SECTION ON AB

A/9/90

REFERENCE

P door	3'5" x 6'6"	99 x 198
D1 "	3'0" x 6'6"	71 x 198
D2 "	2'6" x 6'6"	76 x 198
W window	3'6" x 4'6"	91 x 137
W1 "	5'6" x 4'6"	152 x 137
V ventilator	3'6" x 2'6"	108 x 66

KEY PLAN (NT)

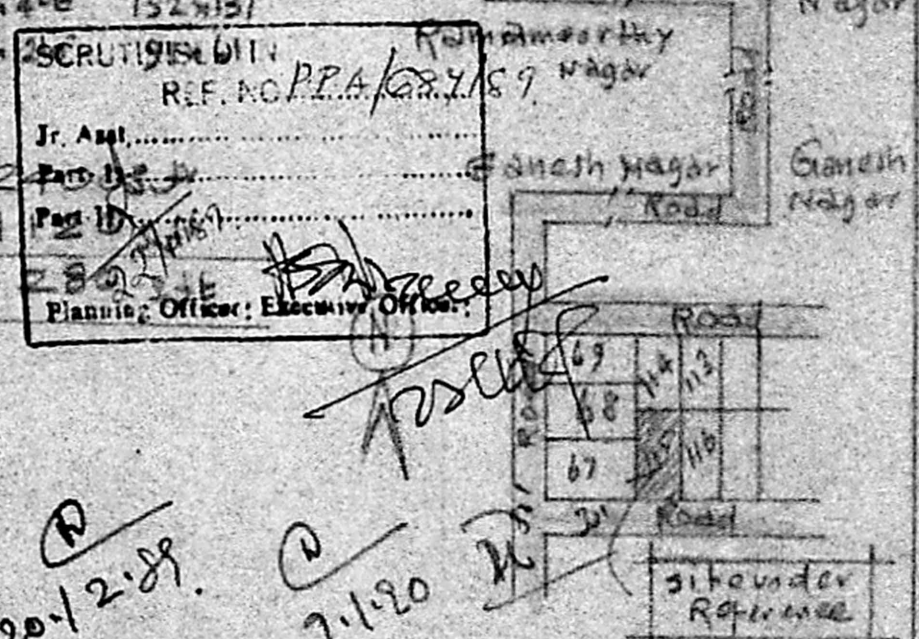

Plot Area: 2300 sq. ft.  
 Plinth Area: 1200 sq. ft.  
 Open Space: 1100 sq. ft.

APPROVED  
 Subject to the conditions in this office letter.  
 No. A 23358/89 D. 29-1-90.  
 C. R. Vimala  
 FOR MEMBER SECRETARY  
 MADRAS METROPOLITAN DEVELOPMENT AUTHORITY

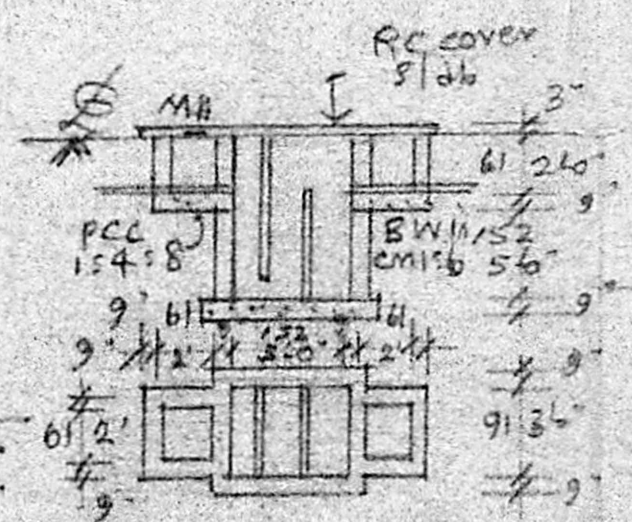

PLAN & SEC. OF SEP. TANK

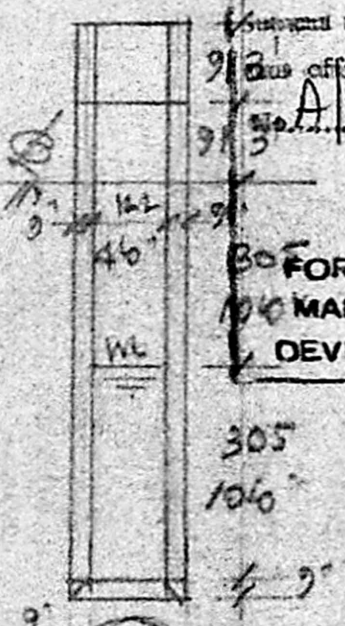

PLAN & SEC. OF WELL

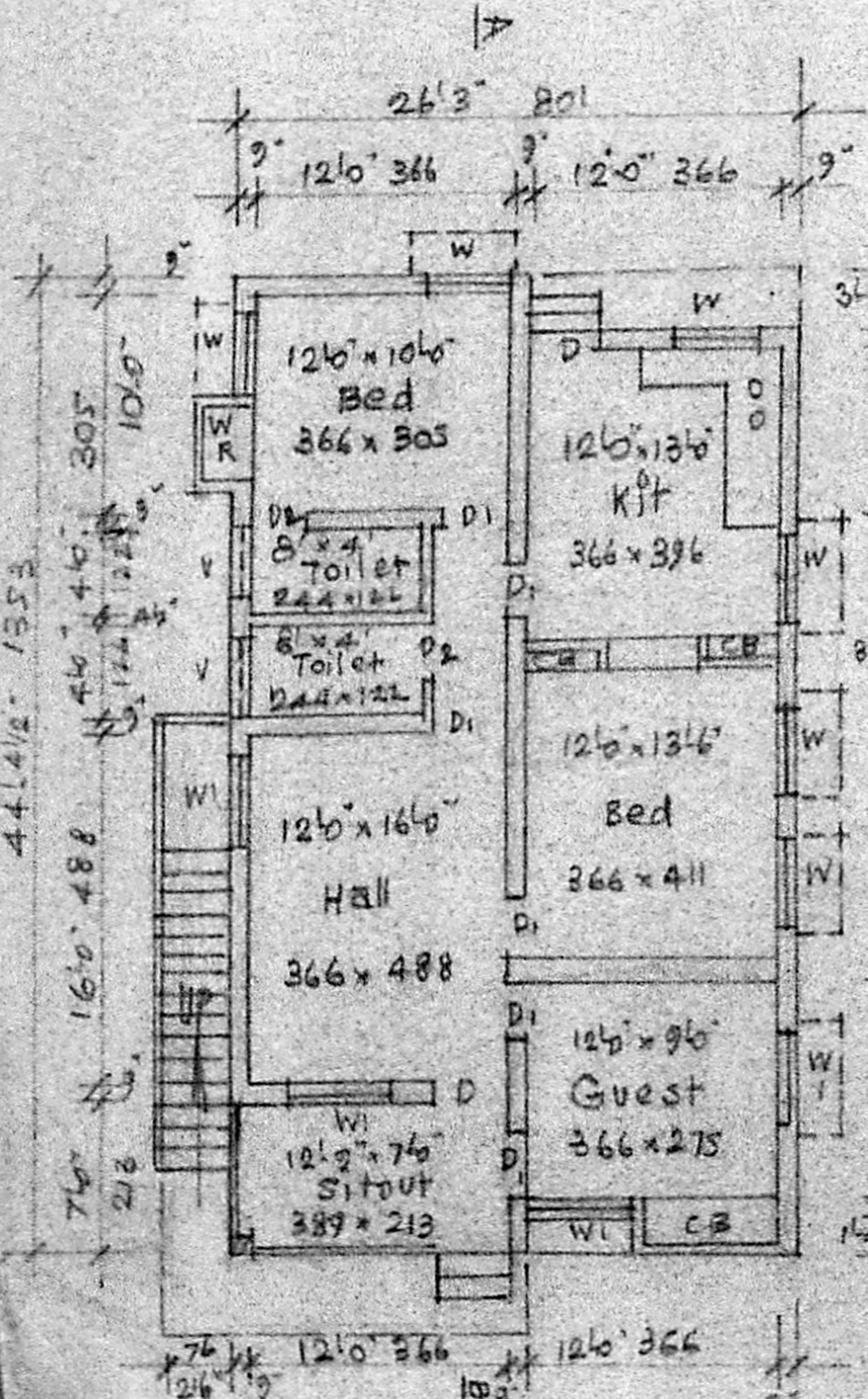

PLAN

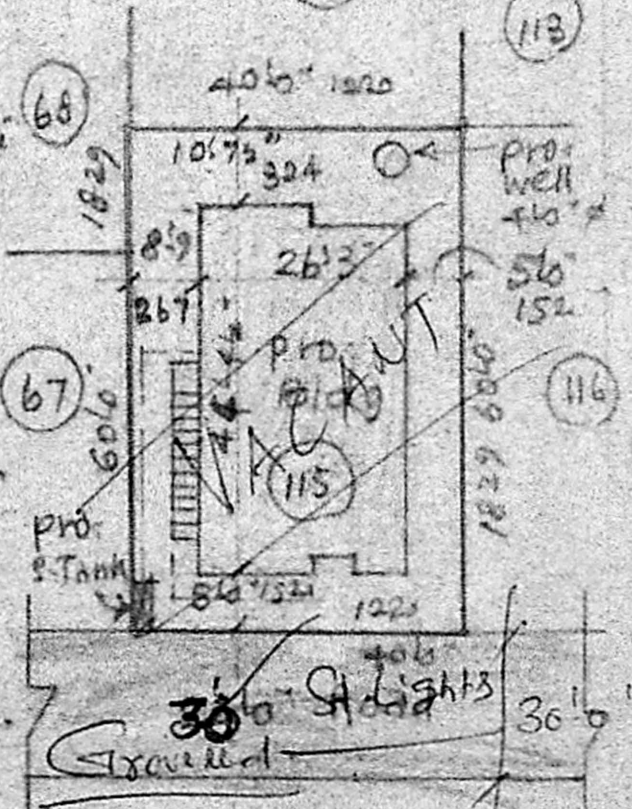

SITE PLAN

Scale: (1" = 24'0") 1:300

PLAN OF PRO: BUILDING AT PLOT NO 115 OF LAYOUT IN SURVEY NO 260/1A1 PT. OF 98. PORUR VILLAGE SAIDAPET TG, CHENGLEPET DISTRICT, MADRAS FOR DR. M. G. ANURADHA. Scale: (1" = 8'6") 1:100

20-12-89

7-1-90

owner Shudh

Handwritten signature of the engineer.

A. ARUNACHALAM, D.C.E.  
 CORPORATION LICENSED SURVEYOR  
 ALANDUR, AMBATTUR, TOWNSHIP (L.S. NO. 9)  
 2, KALAIANGAR KARUNANIDHI ROAD  
 SALIGRAMAM, MADRAS-93

Engineer